



THE PRESERVE PLAT NO. 2

BEING A PORTION OF THE NORTH 233.91 ACRES OF THE NORTH
3554.52 FEET OF THE GOMEZ GRANT, MARTIN COUNTY, FLORIDA.

CLERK'S RECORDING CERTIFICATE

I, MARSHA STILLER, CLERK OF THE CIRCUIT COURT OF MARTIN COUNTY, FLORIDA, HEREBY CERTIFY THAT THIS PLAT WAS FILED FOR RECORD IN PLAT BOOK 11, PAGE 91, MARTIN COUNTY, FLORIDA, PUBLIC RECORDS THIS DAY OF , 1989.

MARSHA STILLER, CLERK OF THE CIRCUIT COURT MARTIN COUNTY, FLORIDA.

FILE NUMBER BY DEPUTY CLERK

SUBDIVISION PARCEL CONTROL No.

MARCH 1989

SHEET 3 OF 6 SHEETS

G.C.Y., Inc.
Civil Engineers & Land Surveyors
P.O. Box 1469
Palm City, Fl. 34990
Palm City 286-8083 Ft. Pierce 466-9500

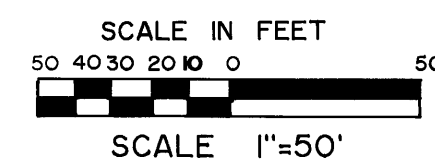

SURVEYOR'S NOTES

1. THERE SHALL BE NO BUILDING OR ANY OTHER KIND OF CONSTRUCTION OR TREES OR SHRUBS PLACED ON DRAINAGE EASEMENTS.
2. THERE SHALL BE NO BUILDING OR OTHER PERMANENT STRUCTURES PLACED ON UTILITY EASEMENTS.
3. THERE SHALL BE NO LOT SPLITS EXCEPT TO CREATE LARGER LOTS.
4. THERE MAY BE ADDITIONAL RESTRICTIONS THAT ARE NOT RECORDED ON THIS PLAT THAT MAY BE FOUND IN THE PUBLIC RECORDS OF THIS COUNTY.

LEGEND

- - (PCP) DENOTES PERMANENT CONTROL POINT
- - (PRM) DENOTES PERMANENT REFERENCE MONUMENT-FOUND #4108
- - (PRM) DENOTES PERMANENT REFERENCE MONUMENT-SET #4108
- U. E. - UTILITY EASEMENT
- D. E. - DRAINAGE EASEMENT
- M. E. - MAINTENANCE EASEMENT
- C-OO - DENOTES CURVE DATA IN TABULAR FORM
- R - RADIAL LINE
- L-OO - DENOTES LINE DATA IN TABULAR FORM
- W.P.T. - WETLAND PRESERVE TRACT
- L-O - LAKE TRACTS
- A. E. - ACCESS EASEMENT

CURVE TABLE			
No.	DELTA	LENGTH	RADIUS
C1	101°49'00"	44.43'	25.00'
C2	105°07'27"	45.87'	25.00'
C3	31°11'59"	13.61'	25.00'
C4	16°59'24"	7.41'	25.00'
C5	48°11'23"	21.03'	25.00'
C6	90°01'21"	39.28'	25.00'
C7	78°27'47"	34.24'	25.00'

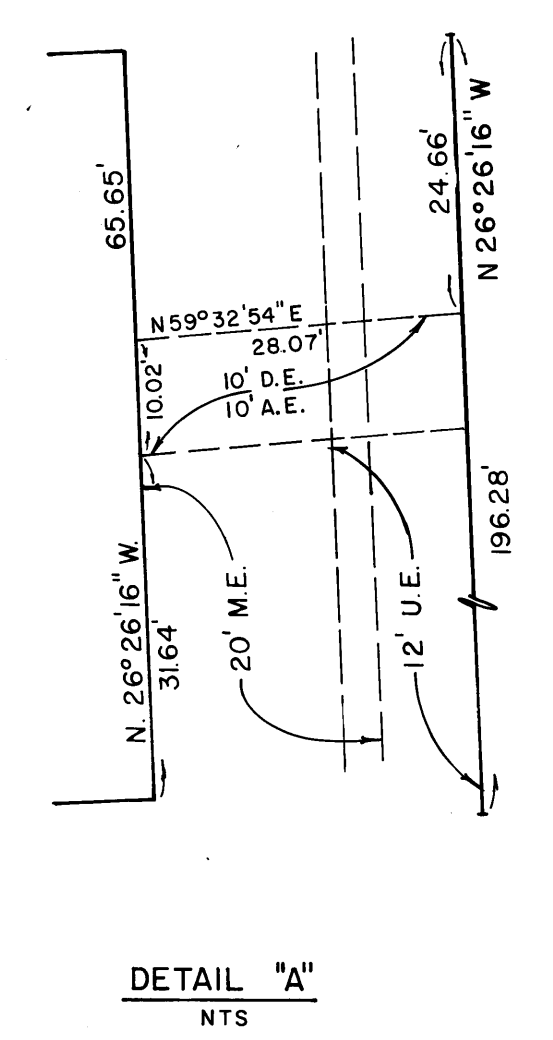
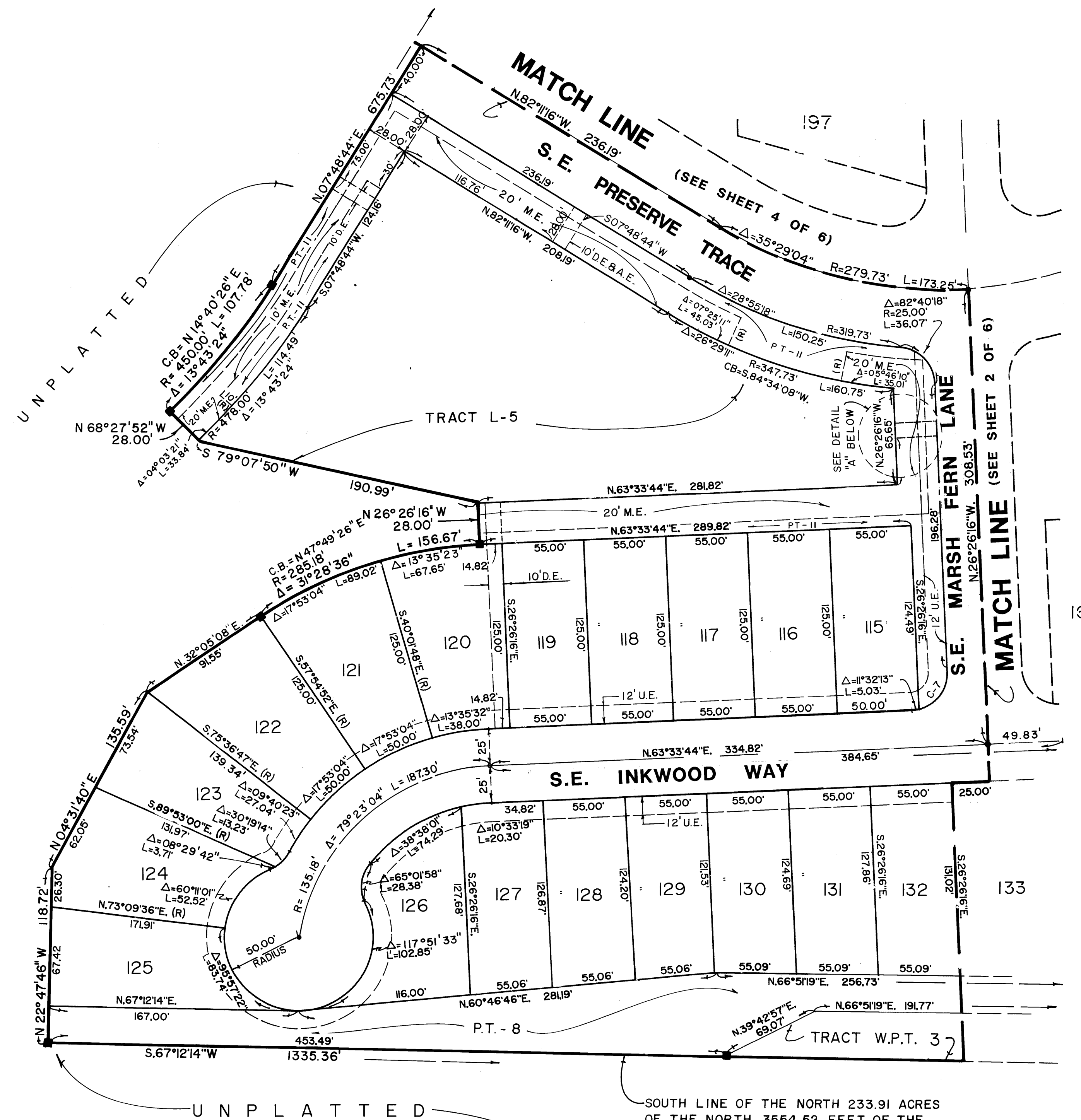

SOUTH LINE OF THE NORTH 233.91 ACRES OF THE NORTH 3554.52 FEET OF THE GOMEZ GRANT.